fis^1

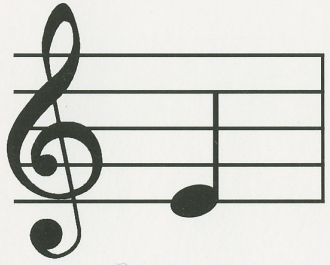

e^1

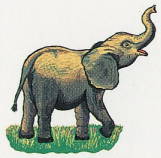

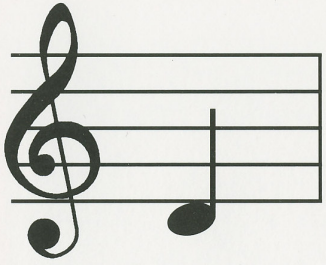

d^1

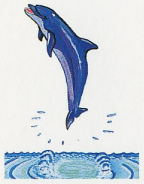

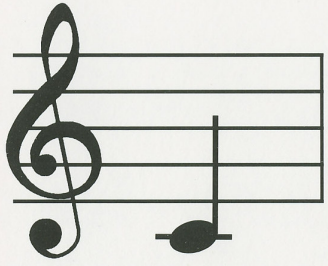

c^1

g^1

f^1

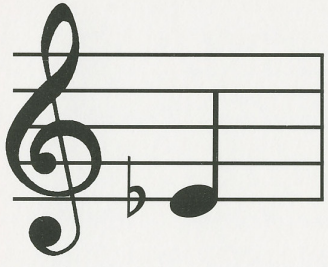

es^1

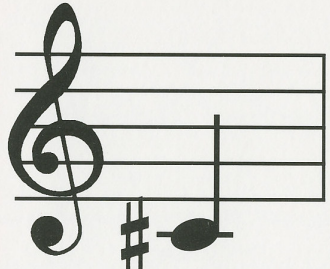

cis^1

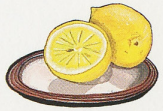

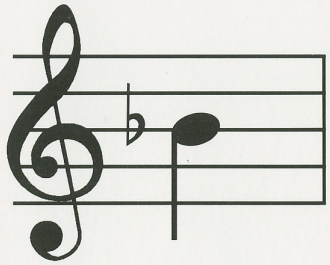

b^1

as^1

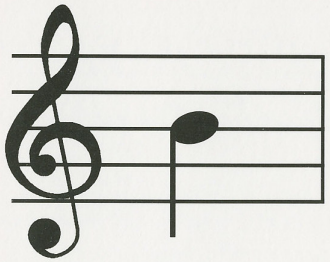

h^1

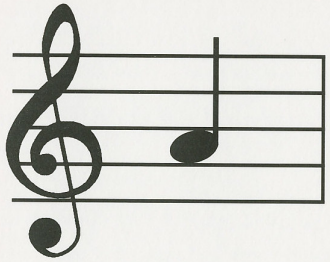

a^1